

NEXTGEN IMAGE MODULE DEMONSTRATION

This demonstration illustrates some of the ways in which you can use graphic images in NextGen.

This has been prepared with EHR 5.6.4.20 and KBM 7.9. Subsequent updates may display cosmetic and functional changes.

Use the keyboard or mouse to pause, review, and resume as necessary.

There is no audio with this exercise.

File Edit Default View Tools Admin Utilities Window Help

Logout Save Clear Delete

USA FAMILY MEDICINE

DUFFY, ROBERT LAMAR MD

Patient History Inbox PAQ Medications Templates Documents Images Orders Procedures Apps

11/25/2010 05:19 PM : "SOAP - OV"
11/25/2010 05:19 PM : "Procedures"

Alert

Pre-procedure care
☐ Procedure/Risks were explained
☐ Questions were answered
☐ Consent was obtained
Consent

ENMT

- ❖ Ear
- ❖ Endoscopy/Laryngoscopy
- ❖ Epistaxis/Turbinate Reduction
- ❖ Head/Neck
- ❖ Myringotomy/Tympanostomy
- ❖ Nasal/Sinus
- ❖ Oral Cavity

Pulmonary

- ❖ Pulse Ox
- ❖ Spirometry
- ❖ Thoracentesis
- ❖ Xolair Injection

Gastrointestinal

- ❖ Anoscopy
- ❖ Banding/infrared
- ❖ Colonoscopy
- ❖ EGD
- ❖ Flex Sigmoidoscopy
- ❖ Hemorrhoidectomy
- ❖ Proctosigmoidoscopy

Genitourinary

- ❖ Catheterization/Intravesical Treatment
- ❖ Colposcopy Images: Cervix/Vagina/Vulva
- ❖ Cystourethroscopy
- ❖ Circumcision
- ❖ Endometrial Biopsy
- ❖ IUD/Diaphragm
- ❖ Pessary Insertion
- ❖ Prostate Ultrasound/Biopsy
- ❖ Urethral Dilation
- ❖ Vasectomy

Biopsy/Aspiration

- ❖ Bone Marrow BX/Asp
- ❖ Core Needle Breast Biopsy/Aspiration
- ❖ Joint Aspiration/Injection
- ❖ Lymph Node Biopsy
- ❖ Percutaneous Biopsy
- ❖ Thyroid Nodule Biopsy

Other

- ❖ Conscious Sedation
- ❖ EKG
- ❖ Foreign Body Removal
- ❖ Lumbar Puncture
- ❖ Nebulizer Treatment
- ❖ Patient Education

Debridement/Burn/Wound
Incision & Drainage
Laceration Repair
Lesion Excision/Shaving
Lesion/Wart/Punch/Others
Nail Avulsion/Hematoma/Removal
Wound Care/Suture Removal

Comments:

Performed today

Offline Proc Note
Preview Proc Note

There are several places within NextGen where useful images are available to assist in documentation. For example, on the Procedures Template, click **Cervix**.

Ready
NGProd USA Health Services Foundation rlduffy CAP NUM SCRL 12/09/2010



Cervix

An image of the cervix appears.

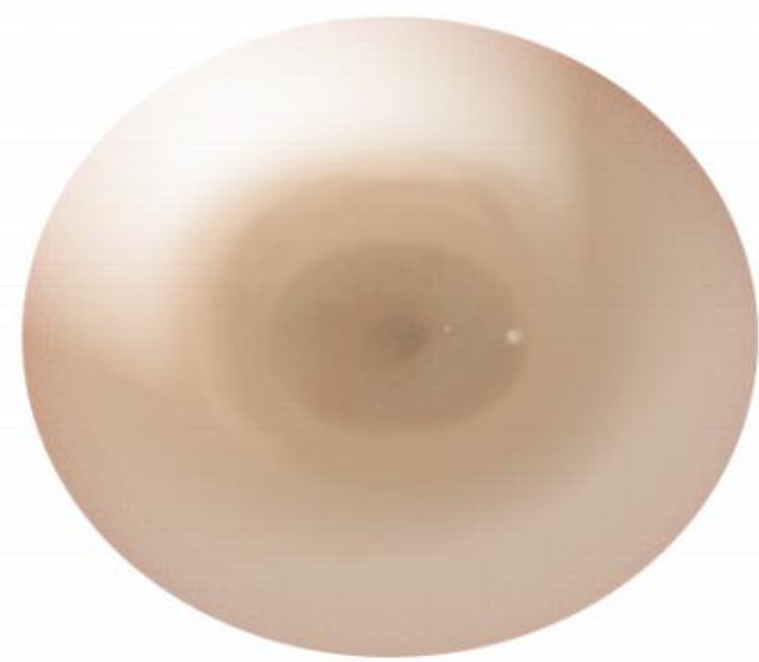

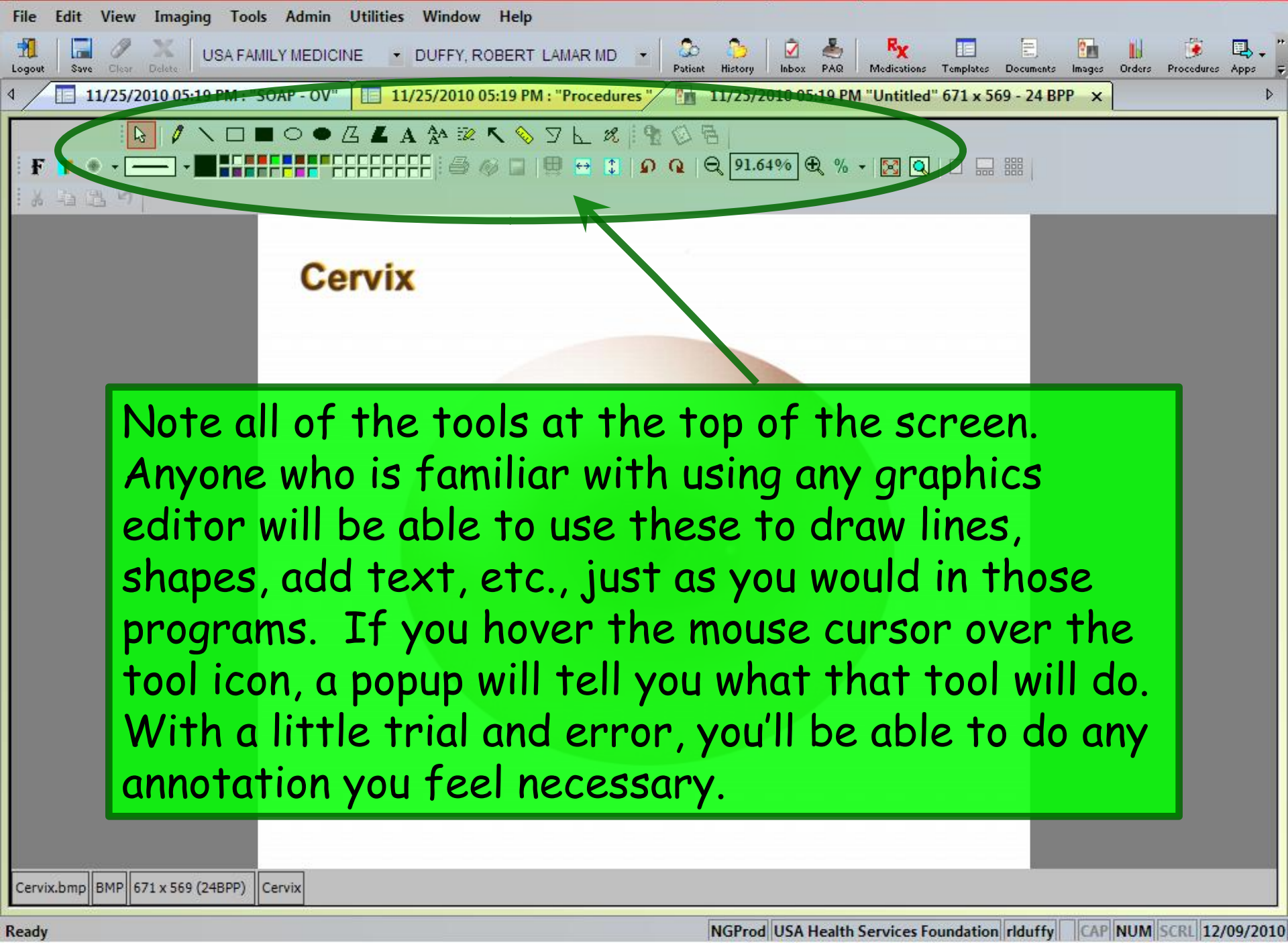

Note all of the tools at the top of the screen. Anyone who is familiar with using any graphics editor will be able to use these to draw lines, shapes, add text, etc., just as you would in those programs. If you hover the mouse cursor over the tool icon, a popup will tell you what that tool will do. With a little trial and error, you'll be able to do any annotation you feel necessary.

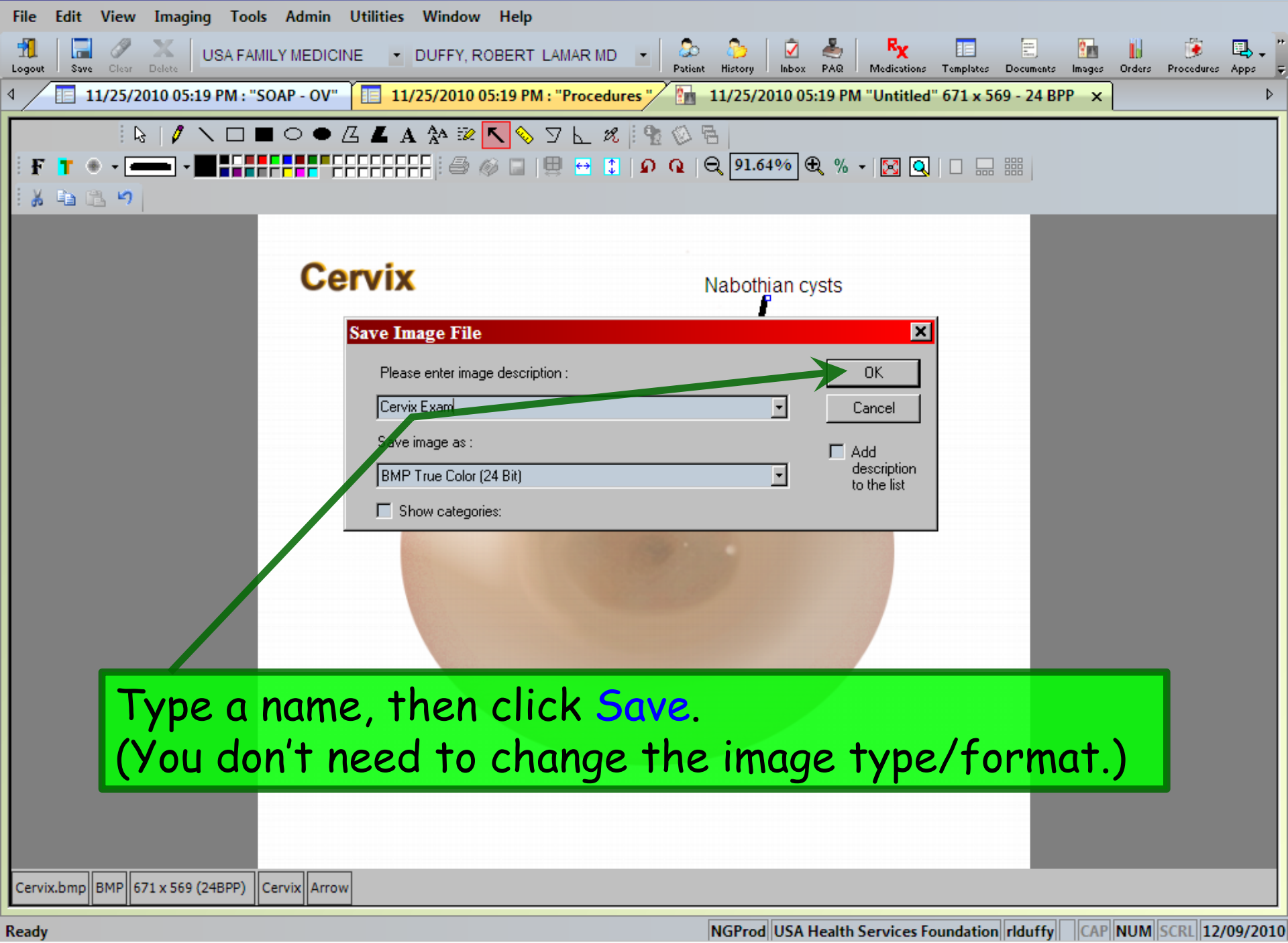

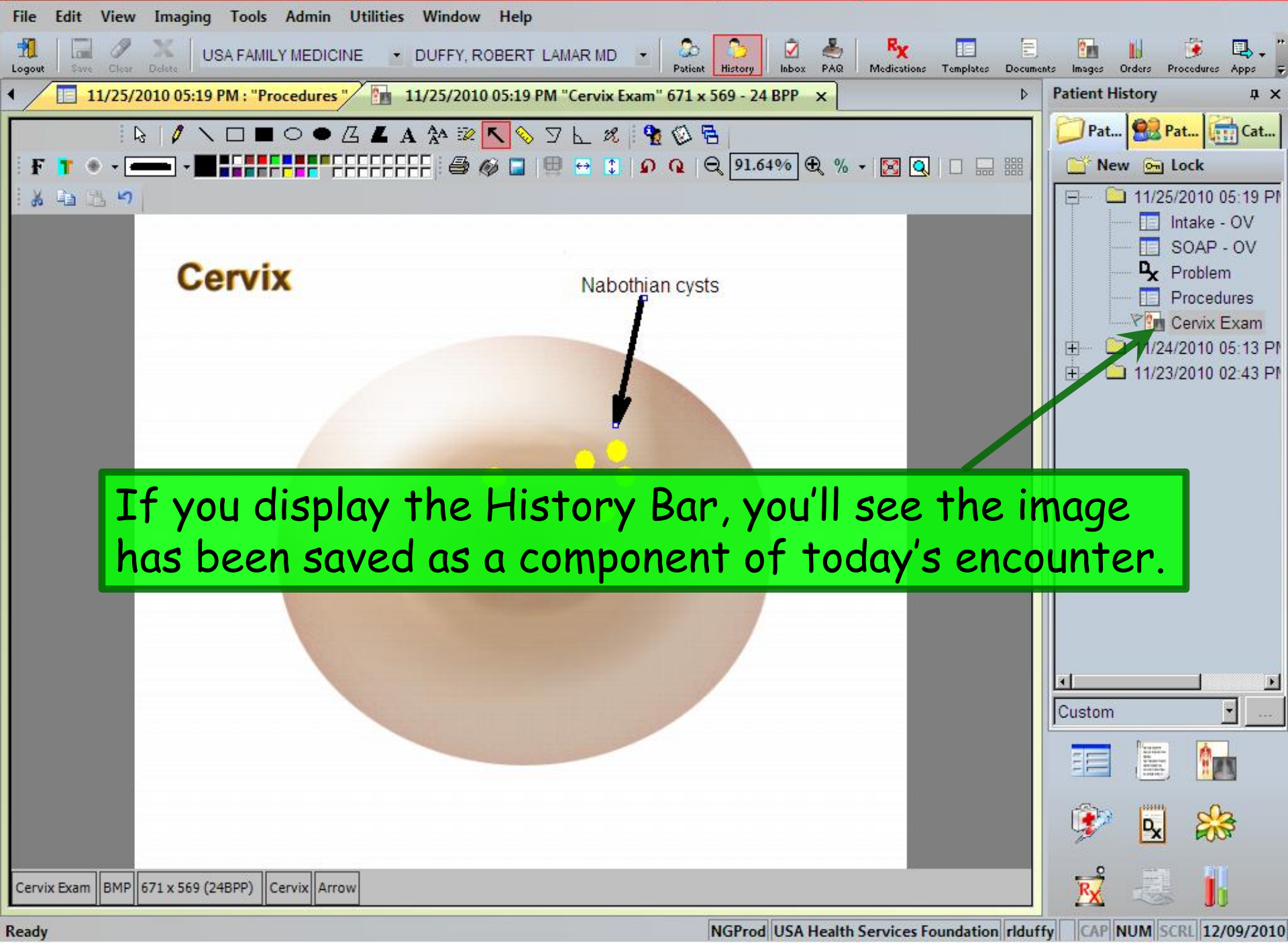

Documents | Chart Note | Patient Plan | Document Library | CC Providers

Intake Histories Summary SOAP

Dictation Intake Comments Advance Directives

Today's HPs All HPs

F/U F/U

Physical exam

Physical Exam

Comments:

Assessment

Assessment:

1 Allergic rhinitis

2 Superficial foot ulcer

3

4

5

above to add comments to reason for visit.)

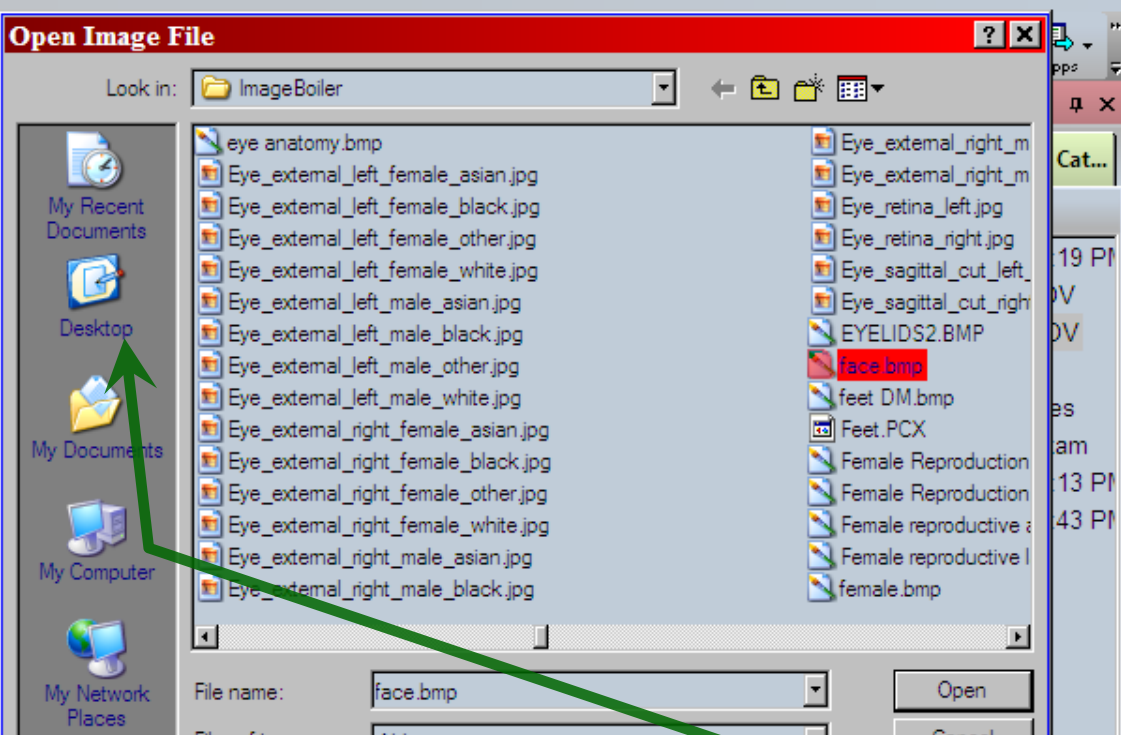

Note that you can also browse to images that you have on the computer desktop, or elsewhere, such as on the hard drive or a USB thumb drive. NextGen can import most common image types, such as BMP and JPG. You can also import PDF files in this manner, which comes in handy if you want to save a PDF document to the encounter.

If the computer is hooked up to a scanner, paper images can also be scanned into NextGen. While this can be done through the Image Module, most commonly this will be done by designated staff members using another tool, the Image Control System. In this way, any drawing, form, letter, report, or other item received on paper can be saved to a specific encounter on the NextGen chart.

The screenshot displays the NextGen EHR interface for a patient named Robert Duffy. The top navigation bar includes 'File', 'Edit', 'Default', 'View', 'Tools', 'Admin', 'Utilities', 'Window', and 'Help'. Below this, the patient's name 'DUFFY, ROBERT' and 'USA FAMILY MEDICINE' are visible. The main chart area is divided into several sections: 'Physical Exam' (with a list of exams like 'Eye anatomy bmp', 'Eye_external_right.jpg', etc.), 'Assessment' (with a list of assessments like 'Physical Exam', 'Physical Exam', etc.), 'Plan' (with buttons for 'My Plan/Orders', 'Meds', and 'Order Management'), and 'Documents' (with buttons for 'Chart Note', 'Patient Plan', 'Document Library', and 'CC Providers'). An 'Open Image File' dialog box is open, showing a list of image files and buttons for 'Cancel', 'Scan All', and 'Scan One'. The background interface also includes a 'Navigation' pane on the left, a 'Comments' section, and a 'Plan' section with a table for 'Temp C', 'BP', 'Pulse', 'Rhythm', and 'Respirat'. The bottom status bar shows 'Ready' and various system information including 'NGProd', 'USA Health Services Foundation', 'rlduffy', 'CAP', 'NUM', 'SCRL', and the date '12/09/2010'.

This concludes the
NextGen Image Module
demonstration.

Once you're in heaven, do you get stuck wearing
the clothes you were buried in for eternity?